

PLAT OF SURVEY

A PARCEL OF LAND SITUATED IN THE NORTHWEST QUARTER OF SECTION 29, TOWN 7 NORTH, RANGE 3 EAST, JEFFERSON TOWNSHIP, WILLIAMS COUNTY, OHIO. LOCATED WITHIN THE NORTH AND EAST OF THE FIRST PRINCIPAL MERIDIAN OF THE ORIGINAL LAND SUBDIVISIONS OF OHIO.

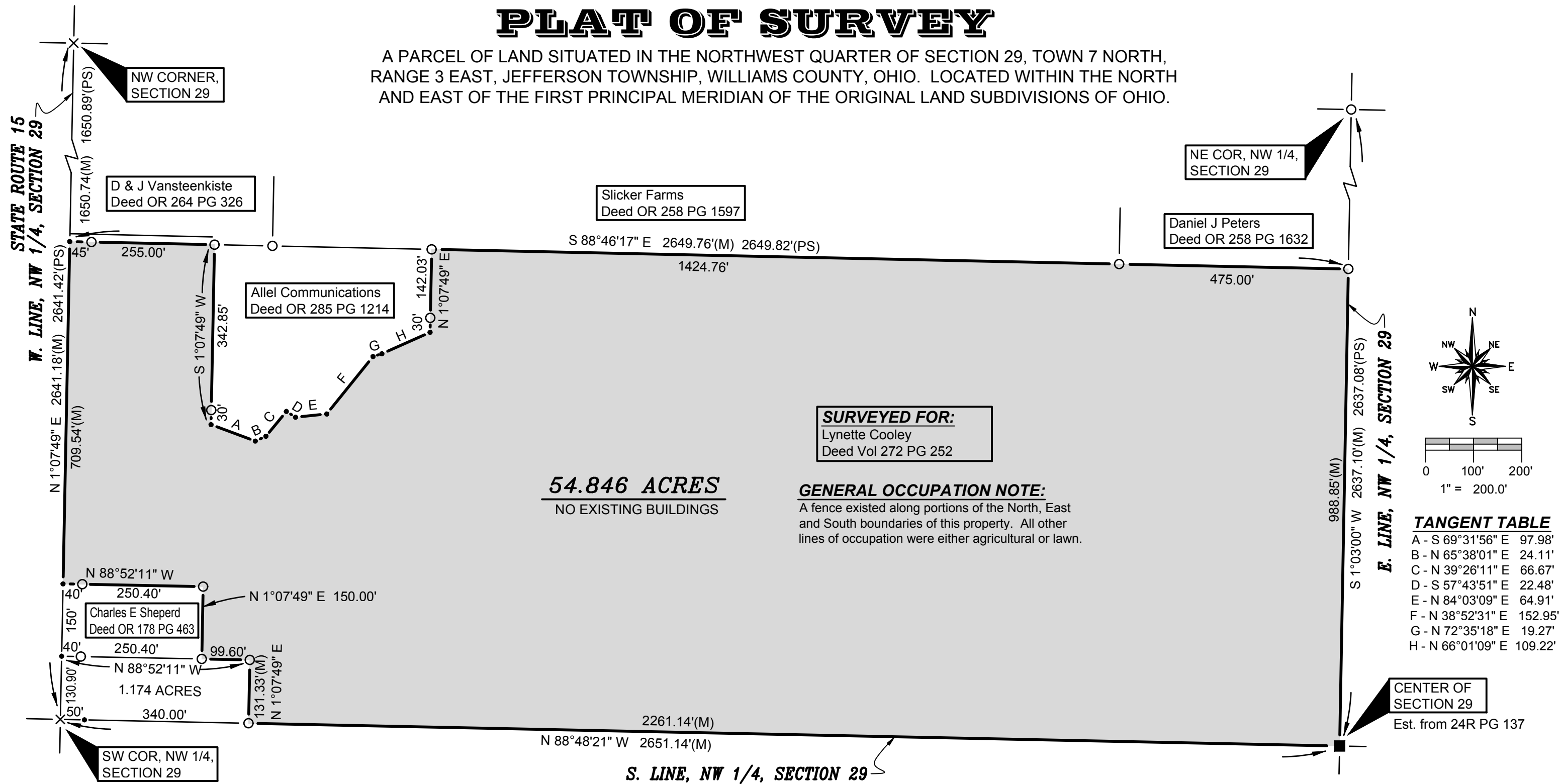

54.846 ACRES
NO EXISTING BUILDINGS

SURVEYED FOR:
Lynette Cooley
Deed Vol 272 PG 252

GENERAL OCCUPATION NOTE:
A fence existed along portions of the North, East and South boundaries of this property. All other lines of occupation were either agricultural or lawn.

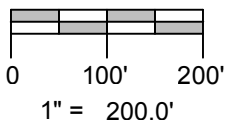
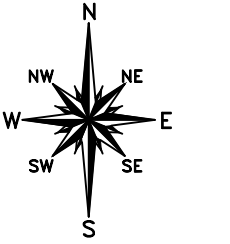

TANGENT TABLE

A	- S 69°31'56" E	97.98'
B	- N 65°38'01" E	24.11'
C	- N 39°26'11" E	66.67'
D	- S 57°43'51" E	22.48'
E	- N 84°03'09" E	64.91'
F	- N 38°52'31" E	152.95'
G	- N 72°35'18" E	19.27'
H	- N 66°01'09" E	109.22'

CENTER OF SECTION 29
Est. from 24R PG 137

SURVEY LEGEND

- Placed 5/8" Rebar w/ Cap
- × Found PK Nail
- Point Established this Survey
- Found Iron Pin or Pipe
- Established Stone from Previous Surveys
- ⊗ Found Railroad Spike
- × Placed MAG Nail

REFERENCE SURVEYS

- Volume 13R Page 035
- Volume 16R Page 083
- Volume 24R Page 137
- Volume 24R Page 312
- Volume 27R Page 035

I HEREBY CERTIFY THAT I HAVE SURVEYED THE PREMISES SHOWN ON THE PLAT ABOVE. ALL DIMENSIONS ARE SHOWN IN FEET AND DECIMALS THEREOF. SINCE THIS SURVEY DOES NOT INCLUDE A TITLE SEARCH, THERE COULD BE EASEMENTS OR OTHER ENCUMBRANCES UPON THE LAND WHICH ARE NOT SHOWN ON THIS SURVEY PLAT. IF THESE ARE REQUIRED, PLEASE FURNISH THE NECESSARY INFORMATION. THE BEARINGS AND DISTANCES SHOWN ON THE PLAT ABOVE ARE BASED ON STATE PLANE COORDINATES, SPC83, ZONE-OHIO NORTH. THIS SURVEY HAS BEEN RECORDED IN VOL. 27R PAGE 038 OF THE WILLIAMS COUNTY SURVEY RECORDS.

Brian M. Wieland
BRIAN M. WIELAND - REGISTERED SURVEYOR NO. 8286

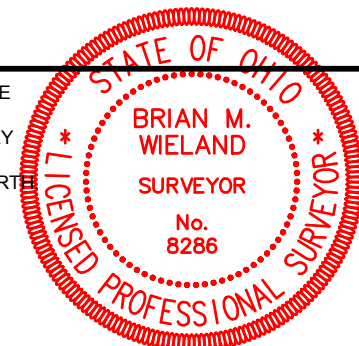

DATE: 9-2-17 JOB: 17-100A

WIELAND SURVEYING & ENGINEERING, LLC
14067 COUNTY ROAD 20
WEST UNITY, OH 43570
419-924-2100 VOICE

brian@wielandsurveying.com